

OUTBOARD PROFILE

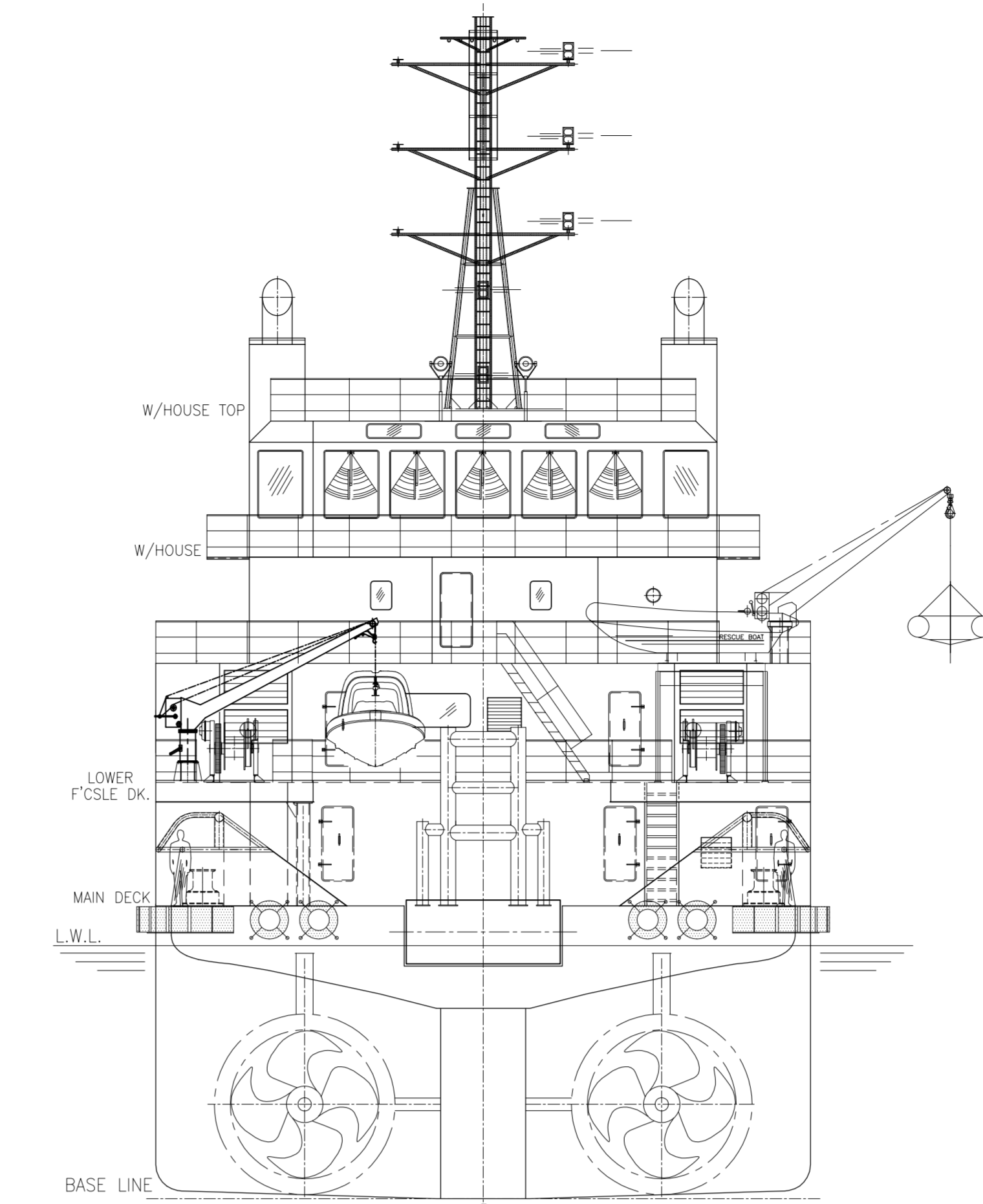

TRANSOM VIEW
LOOKING FORD

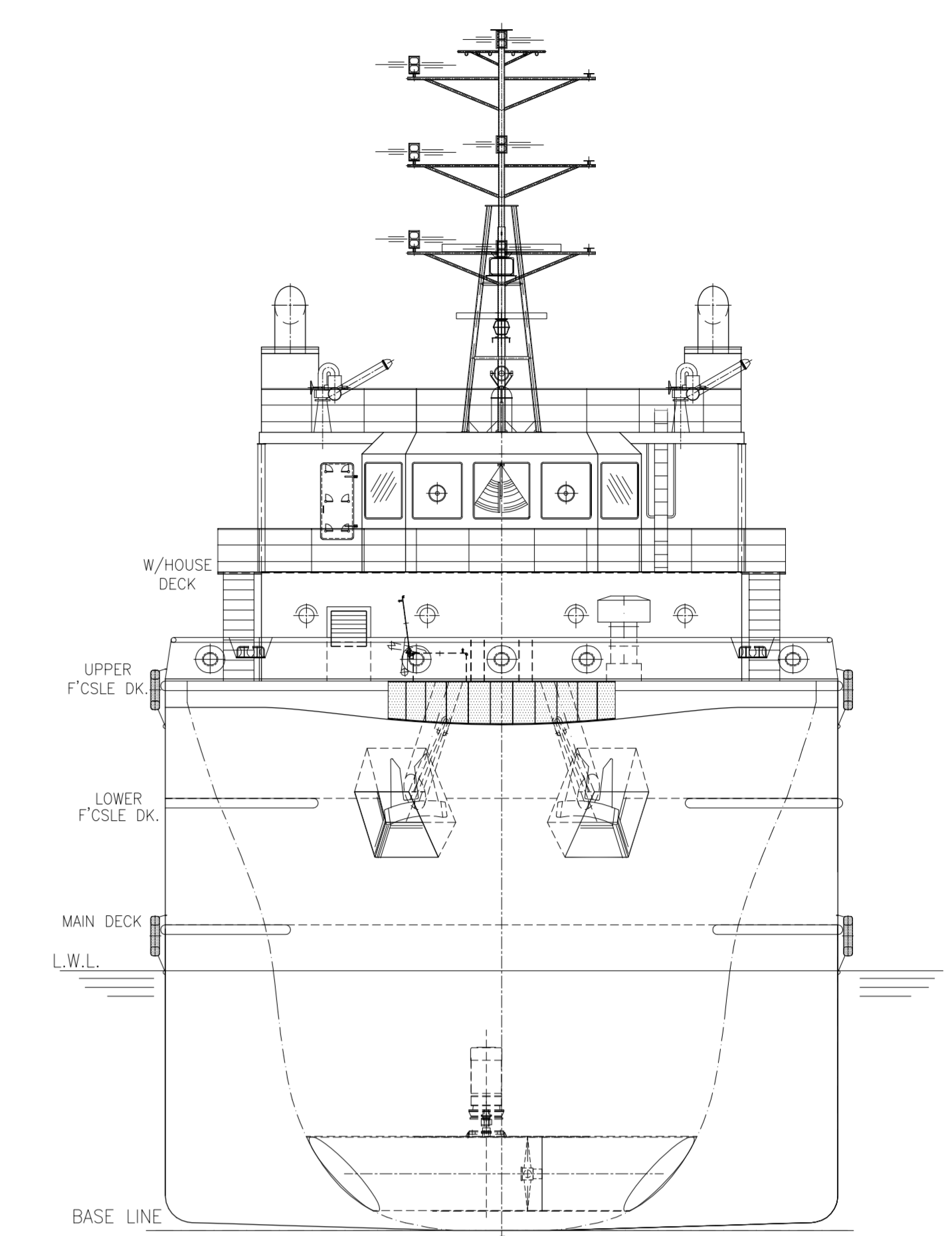

BOB VIEW
LOOKING AFT

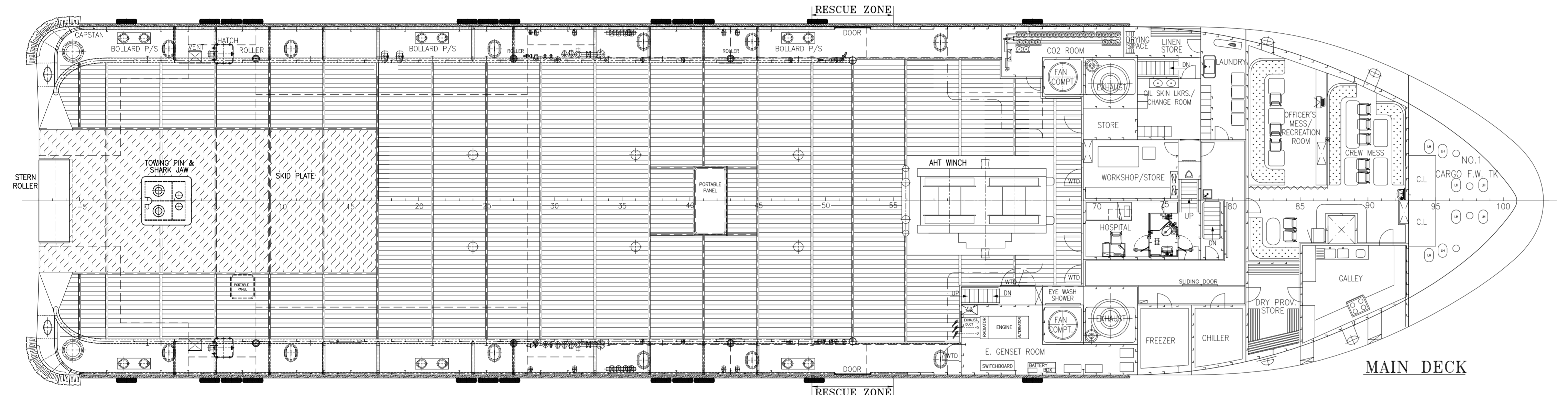

MAIN DECK

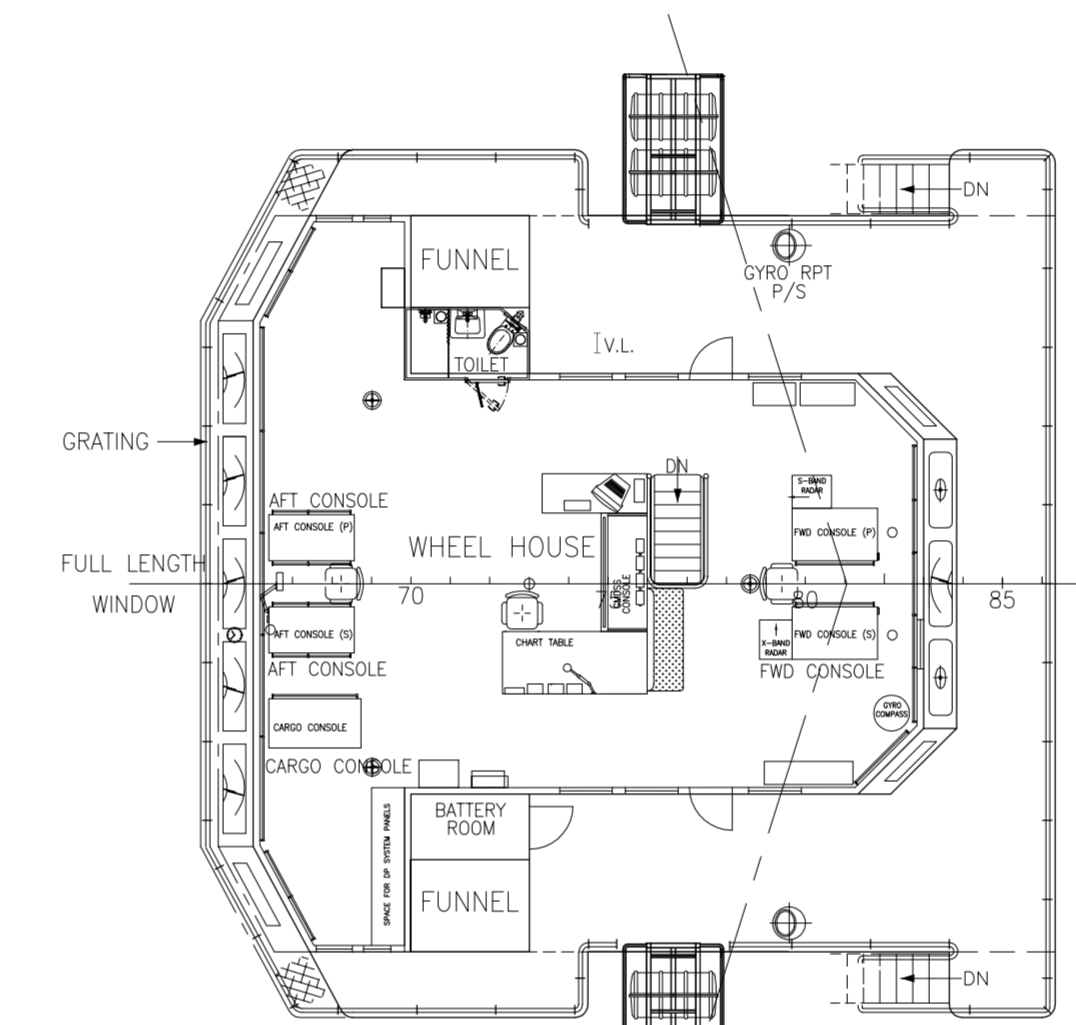

WHEEL HOUSE DECK

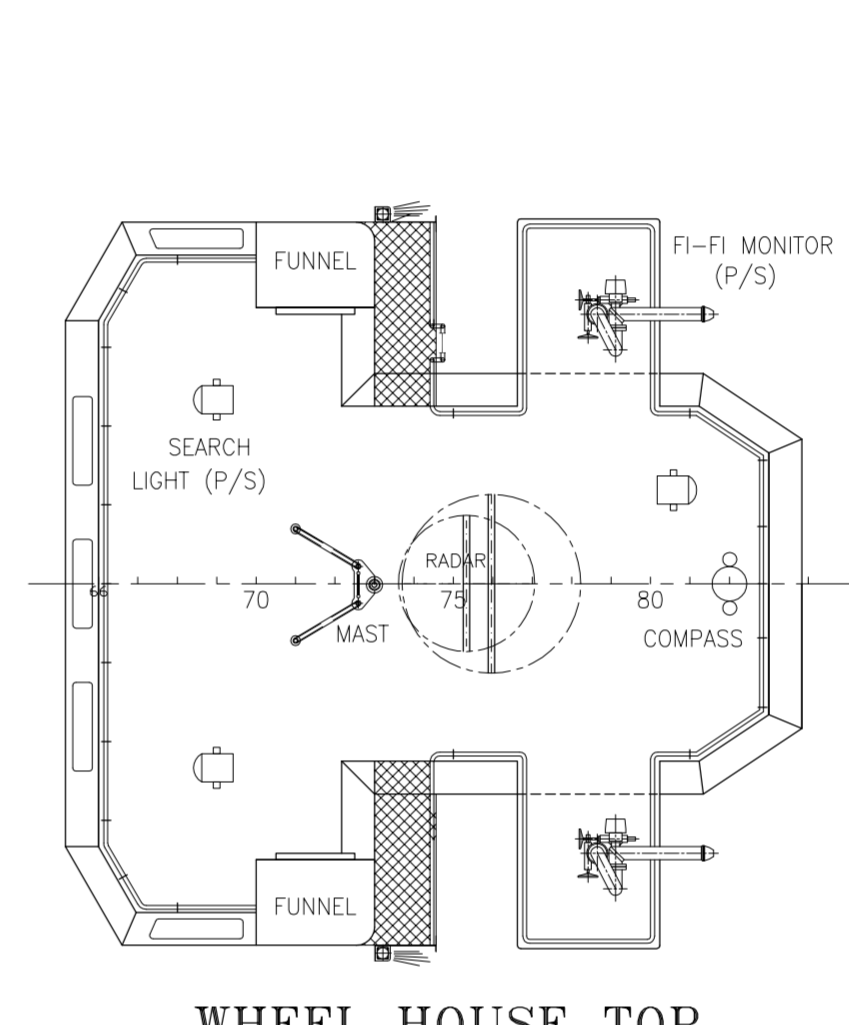

WHEEL HOUSE TOP

PRINCIPAL PARTICULARS

LENGTH O.A.	67.00m
BEAM MLD.	15.40m
DEPTH MLD.	7.00m
DRAFT (NORMAL OPERATING)	5.00m
DRAFT MAX.	5.95m
COMPLEMENT	
CREW & OFFICERS	= 14
SPECIAL PERSONNEL	= 20
TOTAL	= 34

AFT DECK SPACE 486 m²
DECK CARGO 1000 T.

DEADWEIGHT 2500 T @ 5.95m DRAFT (APPROX.)

THIS DRAWING IS BASED ON GENERAL ARRANGEMENT DRG. No.: AMC/2650/10 R1
PREPARED BY AMC Marcons & NOTED BY IRS VIDE THEIR LETTER Ref : ST/24484/2015070734 Dated 17.07.2015.

DRAWING REVISED FOR CHARTERERS REQUIREMENTS & MODIFICATIONS ARE AS BELOW:

MODIFICATIONS	
EXISTING TANK	CONVERTED TO
No.1 D.W./B.W. TANK (C)	No.1 CARGO F.W. TANK (C)
No.2&4 CARGO F.W. TANK (P&S)	No.2&4 D.W./B.W. TANK (P&S)
No.12&13 D.W./BRINE/RIG CHAIN (P&S)	No.12&13 D.W./B.W./BRINE/RIG CHAIN (P&S)
No.22&26 CARGO F.O. TANK (P&S)	No.22&26 BASE OIL/CARGO F.O. TANK (P&S)
No.23 BASE OIL/CARGO F.O. TANK (C)	No.23 D.W./B.W. TANK (C)

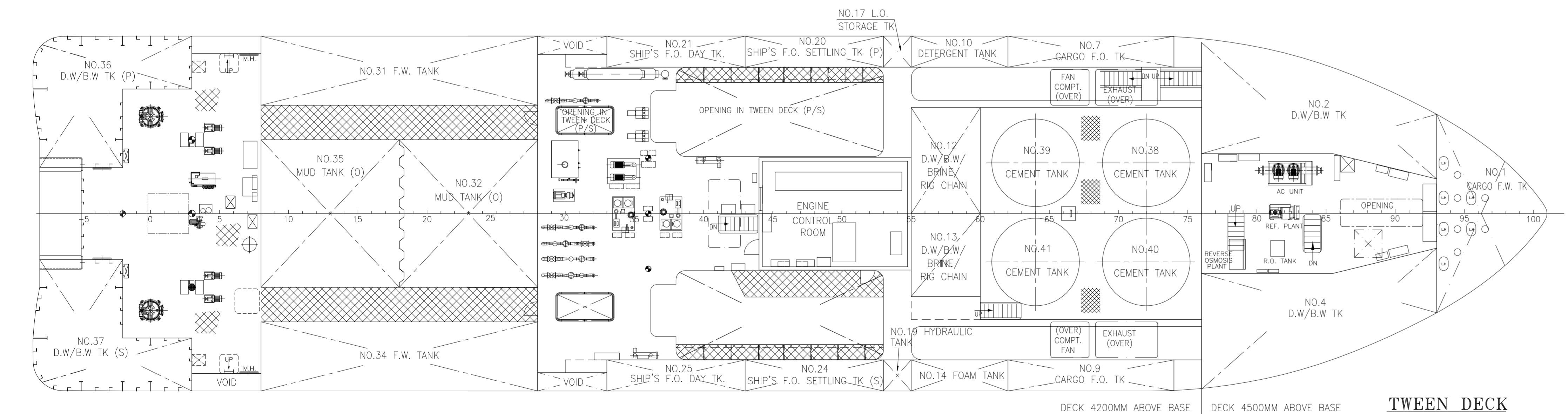

TWEEN DECK

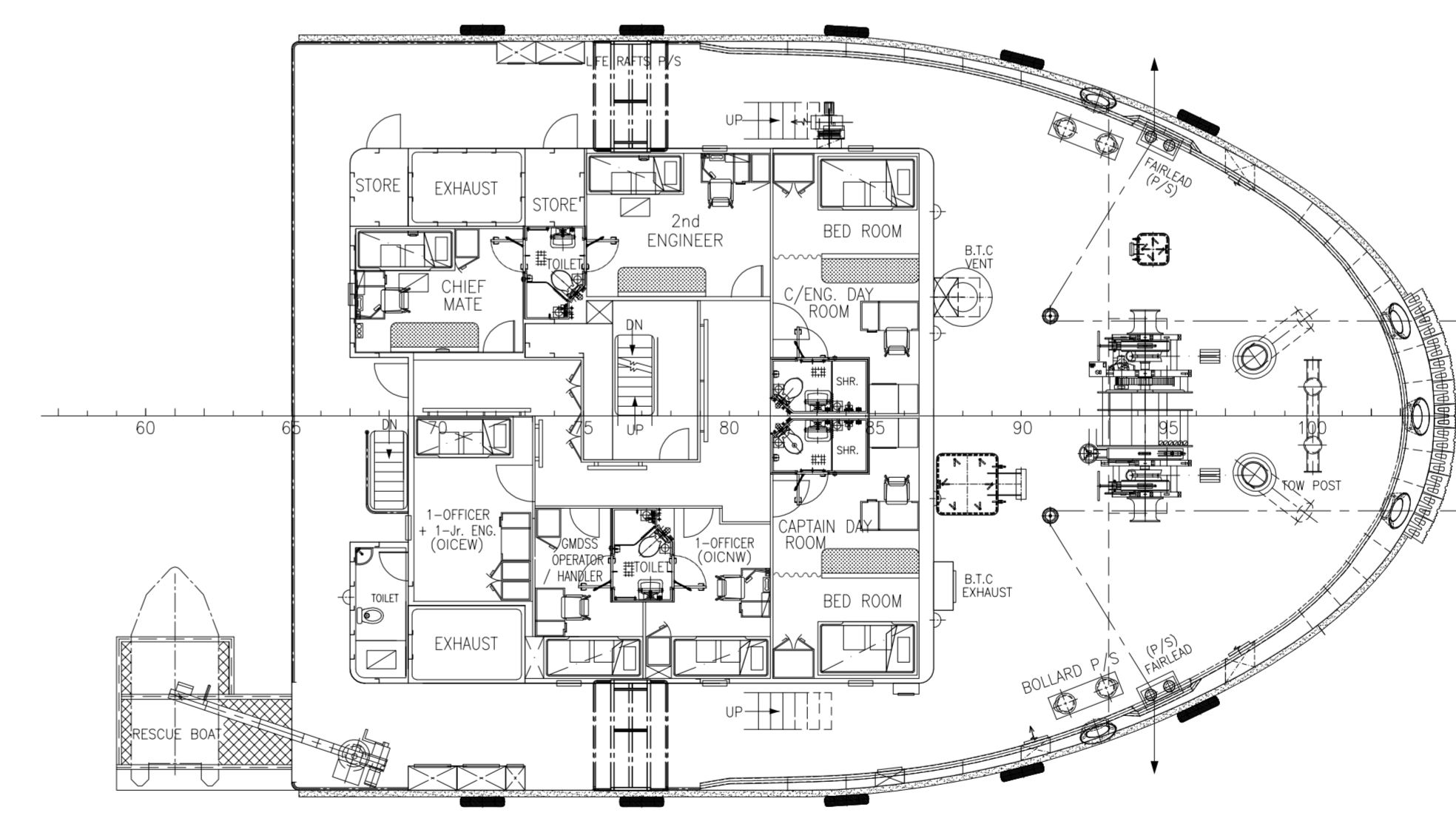

UPPER FORECASTLE DECK

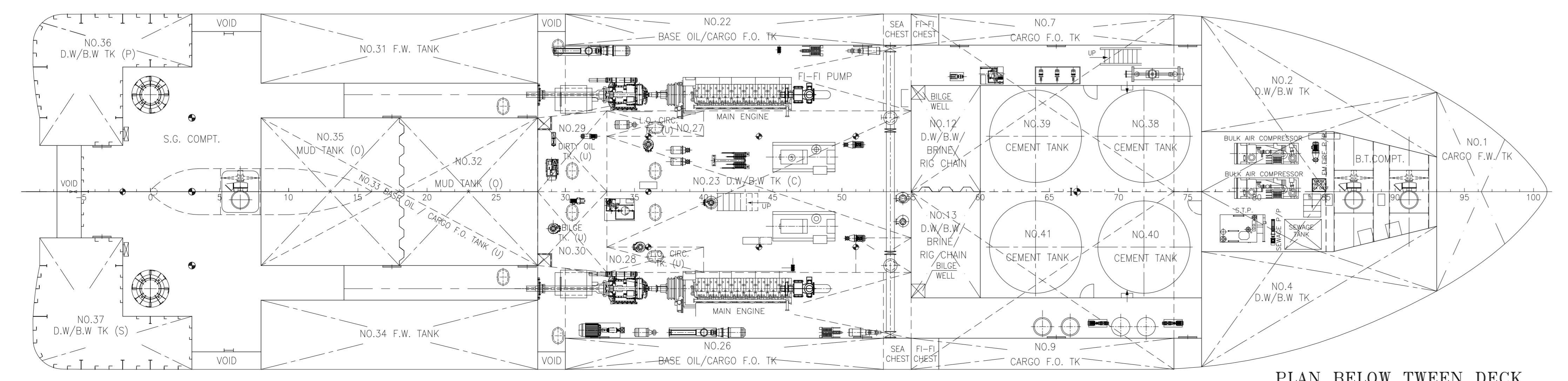

PLAN BELOW TWEEN DECK

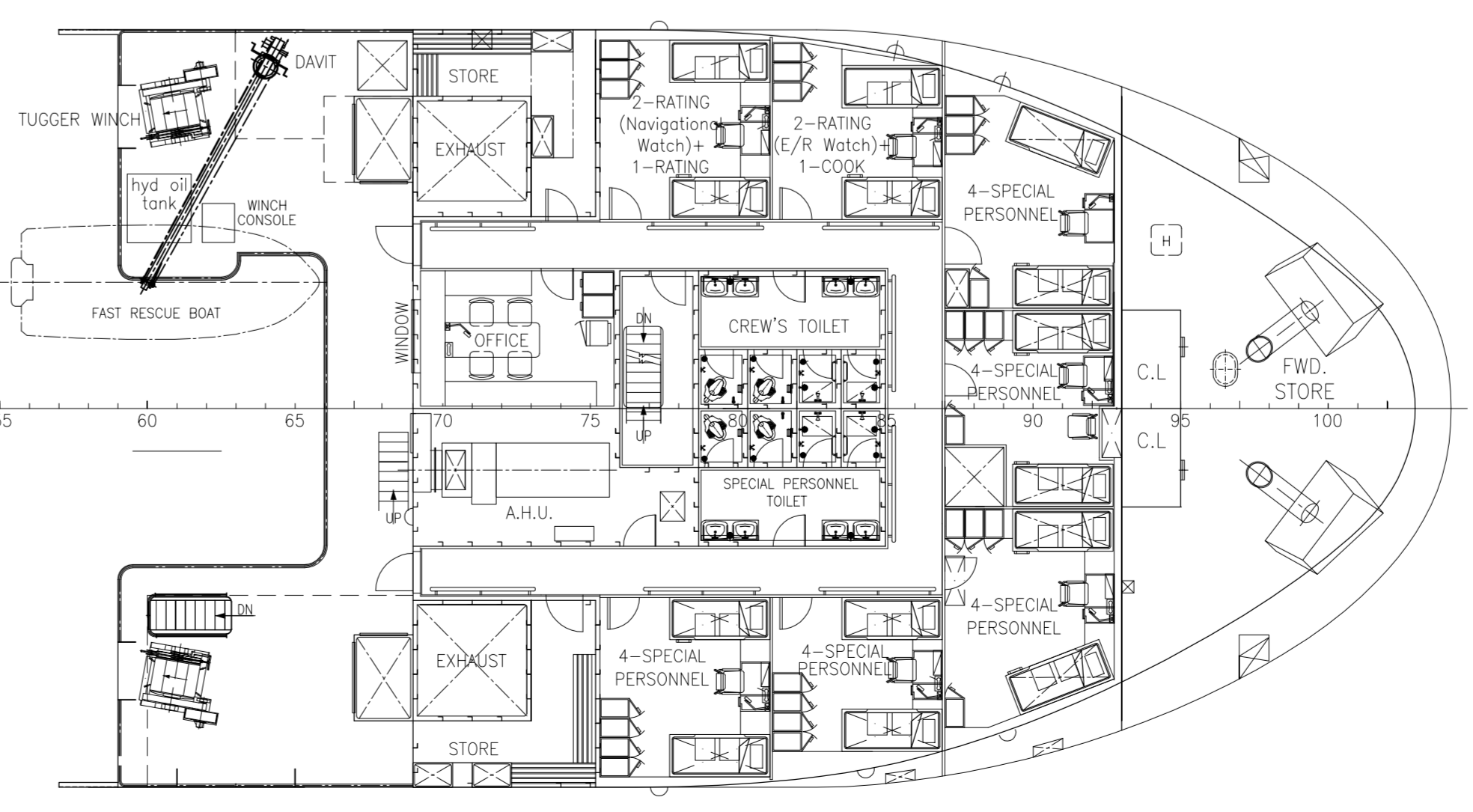

LOWER FORECASTLE DECK

SEE LETTER E-64837-87462

INDIAN REGISTER OF SHIPPING
MUMBAI
DATE: 25 Jun 2018
NOTED FOR INFORMATION

EXAMINED IN RESPECT TO MODIFICATIONS ONLY

R. No.	DATE	MODIFICATIONS
CAN OFFSHORE PVT. LTD.		
"CANARA PRIDE"		
(Ex. MALAVIYA TWENTY FOUR)		
GENERAL ARRANGEMENT		
DRAWN BY	HEMU	PREPARED BY --
CHKD BY	RP	HR CONSERV
APPD BY	RAJIV	DRG NO--
DATE	06.04.2018	HR/2018/004/1
SCALE	1:1.60	SIZE : 850x590